

### **ORDINANCE NO. 313**

**AN ORDINANCE AMENDING THE COMPREHENSIVE ZONING ORDINANCE OF THE TOWN OF WESTLAKE, TEXAS TO REZONE AN APPROXIMATELY 392.3-ACRE TRACT OF LAND GENERALLY LOCATED IN TARRANT COUNTY, TEXAS FROM "OI" OFFICE INDUSTRIAL PARK, "O" OFFICE PARK AND "R-40" ESTATE RESIDENTIAL TO A "PD" PLANNED DEVELOPMENT DISTRICT AUTHORIZING SINGLE FAMILY AND GOLF USES; DEFINING CERTAIN TERMS; DESCRIBING AND INTERPRETING THE PD CONCEPT PLAN; REGULATING PERMITTED USES, HEIGHT, LOT SIZES AND BUILDING LINES, TOTAL FLOOR AREA, PARKING, LOADING AND OTHER DEVELOPMENT STANDARDS, LANDSCAPING, FLOOD PLAIN, AND DRAINAGE; PROVIDING FOR THE AMENDMENT OF THE OFFICIAL ZONING MAP; PROVIDING A SEVERABILITY CLAUSE; AND DECLARING AN EFFECTIVE DATE.**

WHEREAS, on August 24, 1992, the Board of Aldermen (the "Board") adopted a Comprehensive Plan (the "1992 Comprehensive Plan") for the Town of Westlake, Texas (the "Town"); and

WHEREAS, on November 16, 1992, the Board of the Town, adopted a Comprehensive Zoning Ordinance (the "Zoning Ordinance"); and

WHEREAS, the Zoning Ordinance has been amended by the Board after receiving recommendations from the Planning and Zoning Commission (the "Commission"); and

WHEREAS, on September 15, 1997, based on the recommendations of the Commission, the Board amended the Zoning Ordinance and the subdivision regulations by the adopting of a Unified Development Code (the "UDC") for the Town; and

WHEREAS, the UDC has been amended, with the most recent amendments being adopted on July 27, 1998; and

WHEREAS, there is located within the corporate limits of the Town an approximately 392.3-acre tract of land (commonly known as Planning Area 7 - West Residential and hereinafter sometimes referred to as the "Planning Area"); and

WHEREAS, the public infrastructure, amenities, and services necessary to develop the Town, including the Planning Area, are not available and will not be available without a long-term commitment of both public and private funds to finance infrastructure, amenities, and services; and

WHEREAS, because of the size, location, and natural features of the Planning Area and the Town's need for public infrastructure, amenities, and services, the Town has a critical interest in the development of the Planning Area and is encouraging such development to the highest possible standards of quality consistent with the Town's long-term development vision; and

WHEREAS, because of improvements to State Highway 114, further urban growth throughout the region, and other changed conditions that affect the region, the Town believes there are unique and significant opportunities for single family, golf and office uses within the Planning Area that will be consistent with the Town's long-term development vision; and

WHEREAS, the suitability of the Planning Area for such planned uses can be enhanced through modifications to the development regulations governing the planning Area, including modification to the zoning, floodplain, subdivision and other standards otherwise applicable under the UDC; and

WHEREAS, the economic development and land use planning objectives of the Town will be furthered by the establishment of such planned development district; and

WHEREAS, on July 27, 1998, after receiving recommendations from the Commission, the Board approved and adopted an amendment to the Thoroughfare Plan, and an amended Conceptual Open Space Plan to the 1992 Comprehensive Plan; all of which amended plans are approved and adopted by the Board to enable the Town to maximize the opportunities and benefits to the Town and all of its citizens that will result from the Planning Area; and

WHEREAS, the Commission and Board held a public hearing upon the application of AIL Investments, L.P. to rezone the approximately 392.3-acre tract of land to a "PD" Planned Development District on July 27, 1998, after written notice of such hearing having been sent to owners of real property being within 200 feet of the property and notice being published in a newspaper of general circulation in the Town, all in accordance with law; and

WHEREAS, the Commission has recommended to the Board that the hereinafter described property be rezoned to "PD" Planned Development District; and

WHEREAS, the Board believes that the interests of the Town, the present and future residents and citizens of the Town, and developers of land within the Town are best served by adopting this Ordinance, which the Board has determined to be consistent with the 1992 Comprehensive Plan, the Thoroughfare Plan, and Open Space Plan, all as amended;



**NOW, THEREFORE, BE IT ORDAINED BY THE CITY COUNCIL OF THE TOWN OF WESTLAKE, TEXAS:**

SECTION 1: That the recitals set forth above are hereby incorporated herein, adopted by the Town and declared to be true and correct.

SECTION 2: That the Comprehensive Zoning Ordinance of the Town of Westlake, Texas, Ordinance No. 200, is hereby amended by this PD Ordinance, by adding Planned Development District No. 3-7 within the property described in Exhibit 1 attached hereto by reference for all purposes. This PD will be subject to the concept plan, development standards, and other regulations attached hereto.

SECTION 3: Upon the adoption of this PD, the Town Secretary shall promptly enter the new Planned Development on the Town's Official Zoning Map, which entry shall include the abbreviated designation "PD No. 3-7" and the date that this Ordinance was adopted by the Board.

SECTION 4: It is hereby declared to be the intention of the Board of Aldermen of the Town of Westlake, Texas, that sections, paragraphs, clauses and phrases of this Ordinance are severable, and if any phrase, clause, sentence, paragraph or section of this Ordinance shall be declared unconstitutional by the valid judgment or decree of any court of competent jurisdiction, such unconstitutionality shall not affect any of the remaining phrases, clauses, sentences, paragraphs or sections of this Ordinance since the same would have been enacted by the Board of Aldermen of the Town of Westlake without the incorporation in this Ordinance of any such unconstitutional phrase, clause, sentence, paragraph or section.

SECTION 5: This ordinance shall be in full force and effect from and after the date of its passage.

PASSED AND APPROVED BY THE BOARD OF ALDERMEN OF THE TOWN OF WESTLAKE, TEXAS ON THE 14<sup>TH</sup> DAY OF SEPTEMBER, 1998.

Ordinance No. 313

Page 4

  
\_\_\_\_\_  
Scott, Bradley, Mayor

ATTEST:

  
\_\_\_\_\_  
Ginger Crosswy, Town Secretary

APPROVED AS TO FORM:

  
\_\_\_\_\_  
Paul C. Isham, Town Attorney



**CIRCLE T PLANNING AREA 7**  
**WEST RESIDENTIAL**

**ARTICLE I. GENERAL PROVISIONS**

SECTION 1 SHORT TITLE.....	1
SECTION 2 PURPOSES .....	1
SECTION 3 GENERAL DEFINITIONS.....	1
Section 3.1 Usage.....	1
Section 3.2 Words and Terms Defined .....	1
SECTION 4 PD SUPPLEMENT .....	2
SECTION 5 APPLICABILITY OF EXISTING REGULATIONS .....	3
Section 5.1 Applicable Town Ordinances.....	3
Section 5.2 General Approval Criteria.....	3
SECTION 6 CONCEPT PLAN, DEVELOPMENT PLANS, AND SITE PLANS .....	3
Section 6.1 PD Concept Plan .....	3
Section 6.2 PD Development Plans .....	4
Section 6.3 PD Site Plans .....	4
Section 6.4 PD "Informational" Plans.....	5

**ARTICLE II. USES**

SECTION 1 LAND USE SCHEDULE .....	6
SECTION 2 ACCESSORY USES AND STRUCTURES .....	10

**ARTICLE III. DEVELOPMENT STANDARDS**

SECTION 1 DENSITY.....	11
SECTION 2 MINIMUM LOT SIZE.....	11
SECTION 3 MINIMUM LOT WIDTH.....	11
SECTION 4 MAXIMUM BUILDING HEIGHT .....	11
Section 4.1 General .....	11
Section 4.2 Exceptions to Height Requirements.....	11
SECTION 5 MINIMUM BUILDING SIZE .....	12
SECTION 6 FRONT YARD SETBACKS .....	12

Section 6.1 Single Family .....	12
Section 6.2 General .....	12
SECTION 7 REAR YARD SETBACKS .....	13
Section 7.1 Single Family .....	13
Section 7.2 General .....	13
SECTION 8 SIDE YARD SETBACKS .....	13
Section 8.1 Single Family .....	13
Section 8.2 General .....	14
SECTION 9 SLOPE REQUIREMENTS .....	14
Section 9.1 Residential Slope .....	14
Section 9.2 Roadway Slope .....	14
Section 9.3 Airfield Approach Slope Zone .....	14

#### ARTICLE IV. EXHIBITS

EXHIBIT 1	Legal Description of PD District
EXHIBIT 2	PD Concept Plan - Planning Area
EXHIBIT 3	PD Concept Plan - Land Uses
EXHIBIT 4	PD Concept Plan - Open Space & Trail System
EXHIBIT 5	PD Concept Plan - Thoroughfares
EXHIBIT 6	Circle T Ranch - Planning Areas (for informational purposes only)
EXHIBIT 7	Circle T Ranch - Land Uses (for informational purposes only)
EXHIBIT 8	Circle T Ranch - Open Space & Trail System (for informational purposes only)
EXHIBIT 9	Circle T Ranch - Thoroughfares (for informational purposes only)

## ARTICLE I. GENERAL PROVISIONS

### SECTION 1 SHORT TITLE

This ordinance shall be known and may be cited as the "Circle T Planning Area No. 7 - West Residential Planned Development Zoning District", or simply as the "PD Ordinance".

### SECTION 2 PURPOSES

This PD Ordinance is adopted to provide for a superior design of lots or buildings; to provide for increased recreation and/or open space opportunities for public use; to provide rural amenities or features that would be of special benefit to the property users or community; to protect or preserve natural amenities and environmental assets such as trees, creeks, ponds, floodplains, slopes or hills and viewscapes; to protect or preserve existing historical buildings, structures, features or places; and to provide an appropriate balance between the intensity of development and the ability to provide adequate supporting public facilities and services.

### SECTION 3 GENERAL DEFINITIONS

**Section 3.1 Usage** For purposes of this PD Ordinance, certain numbers, abbreviations, terms, and words shall be used, interpreted and defined as set forth in this Section. Other terms and words are defined elsewhere in this PD Ordinance. Unless the context clearly indicates to the contrary, words used in the present tense include the future tense, and words used in the plural include the singular. The word "shall" will be interpreted as mandatory, and the word "may" as permissive.

#### Section 3.2 Words and Terms Defined

Applicable Town Ordinances means the UDC and all other ordinances, rules, and regulations that are adopted by the Board and that are applicable to development within the PD District.

Board means the Board of Aldermen of the Town of Westlake, Texas.

Circle T Planning Area means any one of the planning areas into which the Circle T Ranch has been divided for purposes of establishing planned development zoning districts.

Circle T Ranch means the approximately 2,525-acre property commonly known as the Circle T Ranch and generally located in Tarrant and Denton Counties (i) east of U.S. 377, (ii) west of Precinct Line Road, and (iii) adjacent to and in the vicinity of the intersection of S.H. 114 and S.H. 170.

Commission means the Planning and Zoning Commission of the Town of Westlake, Texas.



Floor area ratio (FAR) means the ratio of floor area to lot area. Floor area means the total area of all floors of all buildings on a lot or unified development site measured between the outer perimeter walls of the buildings excluding (i) area in a building or in a separate structure (whether below- or above-grade) used for the parking of motor vehicles, (ii) courts or balconies open to the sky, and (iii) roof area used for recreation. Lot area means the gross site area excluding only (a) public roadways shown on the PD Concept Plans, (b) public hike, bike, and equestrian trails shown on the PD Concept Plans; and (c) the Town edge landscape zone.

Masonry means brick, stone, cast stone, concrete, glass block, split-face concrete masonry unit, or other masonry materials approved by the Board.

PD Concept Plan means any one or more of the drawings attached to this PD Ordinance and labeled "PD Concept Plan - Planning Area"; "PD Concept Plan - Land Uses"; "PD Concept Plan - Open Space & Trail System"; and "PD Concept Plan - Thoroughfares" (all of which plans are deemed part of the PD Concept Plan and this PD Ordinance).

PD District means the planned development zoning district established by this PD Ordinance.

PD Ordinance means this planned development zoning district ordinance, including the PD Concept Plan.

PD Supplement means that certain Circle T Planned Development Zoning District Supplement adopted by the Board concurrently with this PD Ordinance.

Sub-area means any of the sub-areas shown on the "PD Concept Plan-Land Uses" exhibits, which areas are color-coded to identify permitted land use categories.

Town means the Town of Westlake, Texas.

UDC means the Town's Unified Development Code, as amended.

## **SECTION 4 PD SUPPLEMENT**

Concurrently with the adoption of this PD Ordinance, the Board adopted the PD Supplement. The PD Supplement includes additional standards that are applicable within this PD District. The PD Supplement establishes additional standards for the following: (i) concept, informational, development and site plans; (ii) signs; (iii) landscaping; (iv) roadway construction, parking and loading; (v) fencing; (vi) lighting; (vii) other special standards; and (viii) illustrations.

## **SECTION 5 APPLICABILITY OF EXISTING REGULATIONS**

**Section 5.1 Applicable Town Ordinances** Except to the extent provided by the PD Concept Plan, this PD Ordinance and the PD Supplement, development within the PD District shall be governed by the "R-20 Residential" zoning district standards:

Except to the extent provided by the PD Concept Plan, this PD Ordinance, and the PD Supplement, development within the PD District shall also be governed by the Applicable Town Ordinances. In the event of any conflict between (i) the PD Concept Plan, this PD Ordinance and the PD Supplement and (ii) the Applicable Town Ordinances, the terms, provisions and intent of the PD Concept Plan, this PD Ordinance and the PD Supplement shall control. Except as provided below, in the event of any conflict between the UDC and the Applicable Town Ordinances, the terms, provisions and intent of the UDC shall control.

**Section 5.2 General Approval Criteria** To the extent, if any, that the Applicable Town Ordinances (and, in particular, the subdivision regulations of the UDC) grant to the Board, the Commission, the Town Planner, or any other Town employee or consultant, the authority to approve any aspect of development within the PD District (including, but not limited to, preliminary or final plats or any aspect thereof or any agreements or permits related thereto) based on conformity with the Town's Comprehensive Plan, Open Space Plan or Thoroughfare Plan (or with the objectives, goals or policies of such plans), then such authority shall be exercised to the extent necessary to determine whether the aspect of development being approved is consistent with the PD Concept Plan, this PD Ordinance, the PD Supplement and the objectives, goals, and policies of such plan, ordinance and supplement.

## **SECTION 6 CONCEPT PLAN, DEVELOPMENT PLANS, AND SITE PLANS.**

**Section 6.1 PD Concept Plan** The PD concept Plan attached to this PD Ordinance consists of drawings generally labeled as follows: (1) "PD Concept Plan - Planning Area"; (2) "PD Concept Plan - Land Uses"; (3) "PD Concept Plan - Open Space & Trail System"; and (4) "PD Concept Plan - Thoroughfares". Except as otherwise provided by this PD Ordinance or the PD Supplement, each of these drawings is a part of this PD Ordinance, and all graphic depictions contained on such drawings are considered "regulatory" standards.

**A. PD Concept Plan - Planning Area** The drawing labeled "PD Concept Plan - Planning Area" identifies the general boundaries of the PD District for the "Circle T Planning Area No. 7 - West Residential". The exact boundaries of the PD District are shown on the metes and bounds description attached hereto as Exhibit 1. Any information shown on this drawing that is outside the boundaries of the PD District is not considered part of the PD Concept Plan or this PD Ordinance and does not bind or otherwise affect development within the PD District.

**B. PD Concept Plan - Land Uses** The drawing labeled "PD Concept Plan - Land Uses" identifies the general categories of land uses that are permitted within the PD District sub-areas. This drawing also includes an estimate of the size of such sub-areas. For non-residential sub-areas, the drawings indicate the applicable floor area ratios and an estimate of total floor area. The estimates of total floor area, however, are provided for informational purposes only and are not "regulatory" standards, and to the extent, if any, that the actual total floor areas differ from the estimates, such differences shall not require an amendment to the PD Concept Plan. For single family sub-areas, the drawings also identify minimum lot sizes. These drawings also identify open space areas; however,

such open space areas are more specifically discussed in Subsection C below. Any information shown on these drawings that is outside the boundaries of the PD District is not considered part of the PD Concept Plan or this PD Ordinance and does not bind or otherwise affect development within the PD District. To the extent, if any, that the drawings illustrate the detailed layout of golf course features (such as tee boxes, fairways, and greens) or detailed building "footprints", such detailed illustrations are not considered part of the PD Concept Plan or this PD Ordinance and do not bind or otherwise affect development within the PD District.

**C. PD Concept Plan - Open Space & Trail System** The drawing labeled "PD Concept Plan - Open Space & Trail System" identifies public open space, private open space, and public and private golf (together with an estimate of the size of such areas). This drawing also identifies the general location of public hike and bike trails and public equestrian trails (which locations are not to scale). Any information shown on these drawings that is outside the boundaries of the PD District is not considered part of the PD Concept Plan or this PD Ordinance and does not bind or otherwise affect development within the PD District.

**D. PD Concept Plan - Thoroughfares** The drawing labeled "PD Concept Plan - Thoroughfares" identifies major thoroughfares proposed for both development alternatives within the PD District.

**Section 6.2 PD Development Plans** Because of the level of detail contained in the PD Concept Plan, the Board (at the time this PD District was established) waived the requirement for development plans. Based on such development plans shall not be required within this PD District.

**Section 6.3 PD Site Plans** PD site plans are required for development within the PD District. Article I, Section 3.4, of the PD Supplement governs the process by which PD site plans are submitted and approved (including, but not limited to, the submittal requirements, approval criteria, and conditions).

**Section 6.4 PD "Informational" Plans** There are also attached to this PD Ordinance for informational purposes only: (1) a drawing labeled "Circle T Ranch - Planning Areas" which illustrates the general boundaries of all Circle T Planning Areas; (2) a drawing labeled "Circle T Ranch - Land Uses" which illustrates the general land use categories for all Circle T Planning Areas; (3) a drawing labeled "Circle T Ranch - Open Space & Trail System" which illustrates the open space and trail system for all Circle T Planning Areas; and (4) a drawing labeled "Circle T Ranch - Thoroughfares" which illustrates the thoroughfares for all Circle T Planning Areas. These "informational" drawings are not part of the PD Concept Plan or this PD Ordinance, and nothing contained on any of these drawings shall bind or otherwise affect the development of this PD District.



## ARTICLE II. USES

### SECTION 1 LAND USE SCHEDULE

Buildings, structures, and land within the sub-areas identified on the PD Concept Plan shall be used only in accordance with the uses permitted in the following "Land Use Schedule". The symbol "X" shall mean that the use is permitted as a principal use by right. The symbol "S" shall mean that the principal use is permitted only after first obtaining a "Specific Use Permit" as set forth in the UDC. The symbol "A" shall mean that this use is specifically permitted as an accessory use to a main use (this does not exclude other land uses which are generally considered accessory to the primary use). A blank square shall mean that the use is not allowed as a principal use.

### CIRCLE T PLANNING AREA 7 - WEST RESIDENTIAL LAND USE SCHEDULE

PERMITTED USES X=Permitted, A=Accessory Use, S=SUP	SUB-AREAS
	Single Family
<b>AGRICULTURAL USES</b>	
Orchard	X
Plant Nursery (Growing)	X
Plant Nursery (Retail Sales)	
Farms General (Crops)	X
Farms General (Livestock, Ranch)	X
Veterinarian (Indoor Kennels)	
Veterinarian (Outdoor Kennels)	
Stables (Private Use)	A <sup>1</sup>
Stables (As a Business)	S
<b>RESIDENTIAL USES</b>	
Single Family Detached	X
Single Family Zero Lot Line	
Single Family Attached	
Duplex	
Home Occupation	X
Servants/Caretakers Quarters	A
Temporary Accommodation for Employees/Customers/Visitors	
Swimming Pool (Private)	A
Detached Garage (Private)	A
Sport/Tennis Courts (Private)	A
<b>INSTITUTIONAL and GOVERNMENTAL USES</b>	
Emergency Ambulance Service	
Post Office (Governmental)	

PERMITTED USES X=Permitted, A=Accessory Use, S=SUP	SUB-AREAS
	Single Family
Mailing Service (Private)	
Heliport	
Helistop/Verti-stop	
Telephone, Electric, Cable, and Fiber Optic Switching Station	S
Electrical Substation	S
Utility Distribution Lines <sup>2</sup>	X
Utility Shop and Storage	
Water and Sewage Pumping Station (below grade)	X
Water and Sewage Pumping Station (above grade)	S
Water Storage Tank and Pumping System (Elevated or Above Grade)	S
Water, Sewer, Electric, and Gas Meters	X
Electric Transformers	X
Private Streets/Alleys/Drives	X
Retirement Home	
Nursing/Convalescent Home	
Hospice	
Hospital	
Psychiatric Hospital	
Clinic	
Child Daycare (Public; 7 or more)	
Child Daycare (Private; 7 or more)	
School, K-12 (Public or Private)	X
School (Vocational)	
College or University	
Community Center (Public)	
Civic Club	
Church or Place of Worship	S
Use Associated with a Religious Inst.	S
Government Building	
Police Station	
Fire Station	S
Library	S
Data Center	
<b>COMMERCIAL USES</b>	
Multifamily (Apartments)	
Offices (General)	A <sup>3</sup>
Studio	
Banks and Financial Institutions	
Information Processing	
Hotel/Motel	

PERMITTED USES X=Permitted, A=Accessory Use, S=SUP	SUB-AREAS
	Single Family
Hotel/Motel with Conferencing Facility	
Laundry/Dry Cleaning (<3,000 S.F.)	
Laundry/Dry Cleaning (Drop/Pick)	A <sup>3</sup>
Shoe Repair	A <sup>3</sup>
Beauty Parlor/Barbershop	
Clothing Store	A <sup>3</sup>
Quick Copy/Duplicating Services	
Personal Services	
Liquor Store	
Micro-brewery and Wine Production and Sales (<30,000 S.F.)	
Grocery	
Convenience Store	
Service Station	
Drug Store	
Variety Store	
Bakery Sales	
Stationery and/or Book Store	
Antique Shop	
Art Gallery/Museums	
Hardware Store	
Sporting Goods	A <sup>3</sup>
Paint and Wallpaper	
Cloth Store	
Retail Stores - General (Excluding Second Hand Goods)	
Restaurant, Cafe or Dining Facility	A <sup>3</sup>
Auto/Truck Parts and Accessories	
Household Furniture/Appliances (including Sales and Service)	
Farmer's Market	
Feed Store	
Parking Structure	
Cafeteria (Private)	
Job Printing, Lithography, Printing, or Blueprinting	
Vehicle Display and Sales (inside)	
Medical Laboratory	
R&D Laboratory	
Conference Center	
Live Theater	
Motion Picture Theater	
Custom Business Services	



PERMITTED USES	SUB-AREAS
	Single Family
X=Permitted, A=Accessory Use, S=SUP	
Electronic Appliances Store and Computer Sales and Service	
Tavern, Bar or Lounge	A <sup>3</sup>
Dance Halls/Nightclubs	
<b>AMUSEMENT/RECREATION</b>	
Golf Course (Public or Private)	X
Park or Playground (Public or Private)	X
Satellite Dish	X
Non-Commercial Radio Tower	
Race Track Operation	
Recreation Facility, Health Studio (Public)	
Country Club (Private Membership)	X
Golf Clubhouse (Public or Private)	X
Community Center (Private)	X
Recreation Center (Private)	X
Hike, Bike, and Equestrian Trails (Public or Private)	X
Golf Maintenance Facility	A
Golf Pro Shop	A <sup>3</sup>
Health/Spa Facilities (Private)	A <sup>3</sup>
Athletic Fields (Private)	A <sup>4</sup>
Athletic Courts (Private)	A <sup>5</sup>
Equestrian Center	
Athletic Courts (Public)	
Commercial Amusement (Inside)	
Lake Cruise/Water Taxi	
<b>AUTO SERVICES</b>	
Truck/Trailer Rental	
Auto Body Repair	
Auto Mechanical Repair	
Quick Lube/Oil Change	
Vehicle Maintenance (Private)	
Vehicle Fueling (Private)	
<b>WHOLESALE TRADE</b>	
Warehouse/Storage (Inside)	
Warehouse/Storage (Outside)	
Scrap/Waste Recycling Collection and/or Storage	
Gas/Chemical Bulk Storage	
Light Manufacturing/Assembly	
Apparel Manufacturing	

PERMITTED USES	SUB-AREAS
	Single Family
X=Permitted, A=Accessory Use, S=SUP	
Packaging and/or Distribution	
Printing, Engraving and related Reproductive Services	
Distribution of Books/Other Printed Material	
Machine Shop	
Welding Shop	
Temporary Batching Plant	S
Temporary Construction Office	X <sup>6</sup>
Temporary Construction Materials Storage	X <sup>6</sup>
Temporary Sales Office	X <sup>7</sup>

### NOTES:

1. Limited to lots with an area of 150,000 square feet and larger.
2. Including water, sewer, electric, gas, cable, telephone, fiber optic, and other public and private utility distribution lines.
3. Accessory to "Country Club (Private Membership)" and "Golf Clubhouse (Public or Private)" [must be located in the same building as the principal use or in a separate building that is connected (by pedestrian walkways) to the principal use building].
4. Accessory to "Recreation Center (Private)".
5. Accessory to "Country Club (Private Membership)" and "Recreation Center (Private)".
6. Limited to period of construction.
7. Limited to "build out" period.

## **SECTION 2 ACCESSORY USES AND STRUCTURES**

An accessory use or structure which is customarily incidental to the principal use or structure, and which is located on the same lot or tract of land, shall be permitted as an accessory use without being separately listed as a permitted use.

## **ARTICLE III. DEVELOPMENT STANDARDS**

### **SECTION 1 DENSITY**

The maximum density for single family sub-areas shall be determined by the minimum lot size set forth below.

### **SECTION 2 MINIMUM LOT SIZE**

The minimum lot size for the single family sub-areas shall be as follows:

- A. 12,000 square feet for lots in Tracts 7-1 and 7-2;
- B. 15,000 square feet for lots in Tracts 7-3 and 7-4; and
- C. 30,000 square feet for lots in Tract 7-5.

### **SECTION 3 MINIMUM LOT WIDTH**

The minimum lot width for the single family sub-areas shall be as follows:

- A. 85 feet for lots in Tracts 7-1 and 7-2;
- B. 100 feet for lots in Tracts 7-3 and 7-4; and
- C. 125 feet for lots in Tract 7-5.

### **SECTION 4 MAXIMUM BUILDING HEIGHT**

**Section 4.1 General** Except as provided below, the height limit for all structures within the single family sub-areas shall be the lesser of 2.5 stories or 40 feet.

**Section 4.2 Exceptions to Height Requirements** The height limits imposed above shall not apply to (a) chimneys and vent stacks, church spires, elevator shafts, penthouses, cupolas, entry features, skylights, or other architectural features that are not intended for occupancy or storage; (b) flag poles and similar devices; or (c) heating and air conditioning equipment, solar collectors, and similar equipment, fixtures and devices provided such equipment, fixtures, and devices are screened from view with a solid wall that is architecturally consistent with the design of the building to which they are attached.

### **SECTION 5 MINIMUM BUILDING SIZE**

The minimum house size for the single family sub-areas shall be as follows:

- A. 1,800 square feet for lots in Tracts 7-1 and 7-2;



- B. 2,000 square feet for lots in Tracts 7-3 and 7-4; and
- C. 2,400 square feet for lots in Tract 7-5

## **SECTION 6 FRONT YARD SETBACKS**

**Section 6.1 Single Family** The minimum front yard for the single family sub-areas shall be as follows:

- A. 25 feet for Tracts 7-1 and 7-2;
- B. 35 feet for Tracts 7-3 and 7-4; and
- C. 40 feet for Tract 7-5.

### **Section 6.2 General**

A. Required front yards must be open and unobstructed except for fences and signs allowed by this PD Ordinance; provided, however, ordinary projections of window sills, belt courses, cornices, and other architectural features may not project more than 12 inches into the required front yard. A fireplace chimney may project up to two feet into the required front yard if its area of projection does not exceed 12 square feet. Cantilevered roof eaves and balconies may project up to five feet into the required front yard.

B. The front yard setback is measured from the front lot line or from the required right-of-way, whichever creates the greater setback.

C. If a lot runs from one street to another and has double frontage, a required front yard must be provided on both streets. If access is prohibited on one frontage by plat, the following structures or portions of structures in the yard along such frontage are governed by the rear yard regulations: swimming pools; game courts; fences; garages; and other accessory buildings.

D. If a corner lot has two street frontages of equal distance, one frontage is governed by the front yard regulations and the other frontage by the side yard regulations. If the corner lot has two street frontages of unequal distance, the shorter frontage is governed by the front yard regulations and the longer by the side yard regulations.

## **SECTION 7 REAR YARD SETBACKS**

**Section 7.1 Single Family** The minimum rear yard for the single family sub-areas shall be as follows:

- A. 25 feet for Tracts 7-1 and 7-2;
- B. 35 feet for Tracts 7-3 and 7-4; and
- C. 40 feet for Tract 7-5.

## **Section 7.2 General**

- A. Required rear yards must be open and unobstructed except for fences and signs allowed by this PD Ordinance; provided, however, ordinary projections of window sills, belt courses, cornices, and other architectural features may not project more than 12 inches into the required rear yard. A fireplace chimney may project up to two feet into the required rear yard if its area of projection does not exceed 12 square feet. Roof eaves may project up to three feet into the required rear yard. Balconies may not project into the required rear yard.
- B. The rear yard setback is measured from the rear lot line.
- C. A person need not provide a full rear yard setback for an accessory structure if the structure does not exceed 15 feet in height. Accessory structures include, but are not limited to, swimming pools, game courts, fences, and garages. Where the rear yard is adjacent to an alley, a three-foot setback must be provided. Where the rear yard is not adjacent to an alley, no setback is required.

## **SECTION 8 SIDE YARD SETBACKS**

**Section 8.1 Single Family** The minimum side yard for the single family sub-areas shall be as follows:

- A. 10 feet for Tracts 7-1 and 7-2;
- B. 15 feet for Tracts 7-3 and 7-4; and
- C. 20 feet for Tract 7-5.

## **Section 8.2 General**

- A. Required side yards must be open and unobstructed except for fences and signs allowed by this PD Ordinance; provided, however, ordinary projections of window sills, belt courses, cornices, and other architectural features may not project more than 12 inches into the required side yard. A fireplace chimney may project up to two feet into the required side yard if its area of projection does not exceed 12 square feet. Cantilevered roof eaves may project up to three feet into the required side yard. Balconies may not project into the required side yard.

B. The side yard setback is measured from the side lot line, except when a front yard is treated as a side yard, in which case, the setback is measured from the lot line or the required right-of-way, whichever creates the greater setback.

C. Air conditioning units may be located in the required side yard, but not nearer than one foot to the property line.

D. A person need not provide a side yard setback for an accessory structure if the structure does not exceed 15 feet in height and is located in the rear 30 percent of the lot.

## **SECTION 9 SLOPE REQUIREMENTS**

**Section 9.1 Residential Slope** Except as provided below, non single family structures shall not exceed the height of a line drawn at a slope of 5:1 (including streets and other rights of way) from any single family lot line. If the grade of the ground rises or falls from the point of origin of the slope line, the maximum height shall increase or decrease by the difference in grade.

**Section 9.2 Roadway Slope** Except as provided below, non-single family structures shall not exceed the height of a line drawn at a slope of 2:1 (including streets and other rights of way) from any right-of-way line of any roadway. If the grade of the ground rises or falls from the point of origin of the slope line, the maximum height shall increase or decrease by the difference in grade.

**Section 9.3 Airfield Approach Slope Zone** The Airfield Approach Slope Zone at the north end of the Stagecoach Hills runway is limited to a trapezoid, centered about the runway centerline, with the narrow end of the trapezoid (measuring 250 feet wide) coincident with the north end of the runway and with the outer, wider end measuring 370 feet. The plane of the trapezoid extends northward from the end of the runway and rises at a slope of 15:1 for a distance of 600 feet resulting in the outer, wider end of the trapezoid having an elevation of 40 feet above the horizontal extension of the runway elevation.

#### **ARTICLE IV. EXHIBITS**

- EXHIBIT 1    Legal Description of PD District
- EXHIBIT 2    PD Concept Plan - Planning Area
- EXHIBIT 3    PD Concept Plan - Land Uses
- EXHIBIT 4    PD Concept Plan - Open Space & Trail System
- EXHIBIT 5    PD Concept Plan - Thoroughfares
- EXHIBIT 6    Circle T Ranch - Planning Areas  
                  (for informational purposes only)
- EXHIBIT 7    Circle T Ranch - Land Uses  
                  (for informational purposes only)
- EXHIBIT 8    Circle T Ranch - Open Space & Trail System  
                  (for informational purposes only)
- EXHIBIT 9    Circle T Ranch - Thoroughfares  
                  (for informational purposes only)

# Exhibit 1

## LEGAL DESCRIPTION

### AREA 7

BEING A PORTION OF THAT TRACT OF LAND SITUATED IN THE WILLIAM HUFF SURVEY, ABSTRACT NUMBER 648, TOWN OF WESTLAKE, TARRANT COUNTY, TEXAS AND BEING A PORTION OF THAT TRACT OF LAND CONVEYED TO HILLWOOD/WILLOW BEND, LTD., RECORDED UNDER COUNTY CLERK'S NUMBER 93-R0075228, OF REAL PROPERTY RECORDS, DENTON COUNTY, TEXAS AND ALSO BEING A PORTION OF THAT TRACT OF LAND CONVEYED TO LAKEWAY LAND, LTD., RECORDED IN VOLUME 12625, PAGE 504 OF DEED RECORDS, TARRANT COUNTY, TEXAS AND BEING MORE PARTICULARLY DESCRIBED BY METES AND BOUNDS AS FOLLOWS:

BEGINNING AT THE INTERSECTION OF THE APPROXIMATE CENTERLINE OF ROANOKE ROAD (A CALLED 50 FOOT RIGHT-OF-WAY), AND THE SOUTH LINE OF THAT TRACT OF LAND CONVEYED TO CHARLES G. SLOCUM AND WIFE LINDA C. SLOCUM RECORDED IN VOLUME 7165, PAGE 2322 OF DEED RECORDS TARRANT COUNTY, TEXAS;

THENCE S 89°56'25"E, 2644.24 FEET;

THENCE S 01°01'55"E, 357.66 FEET;

THENCE S 00°08'10"E, 2860.25 FEET;

THENCE S 00°17'46"W, 412.49 FEET;

THENCE S 89°35'13"W, 746.99 FEET;

THENCE N 00°50'00"W, 448.29 FEET;

THENCE N 88°08'56"W, 101.62 FEET;

THENCE N 00°27'15"E, 946.12 FEET;

THENCE N 89°32'46"W, 1826.45 FEET;

THENCE S 00°28'44"W, 929.54 FEET;

THENCE S 89°56'43"W, 3069.52 FEET;

THENCE N 14°50'31"E, 770.59 FEET;

THENCE N 12°56'54"E, 459.87 FEET;

THENCE N 39°55'40"W, 296.15 FEET;

THENCE N 83°38'49"W, 1524.50 FEET, TO THE EASTERLY RIGHT-OF-WAY OF STATE HIGHWAY 377 (A VARIABLE WIDTH RIGHT-OF-WAY);

THENCE N 25°03'34"E, 541.95 FEET, WITH SAID EASTERLY RIGHT-OF-WAY;

C&B Job No. 981500070

S#CTR

J:\JOB\98150007\SUR\WP\LEG\500VEX\_7.LEG

July 9, 1998

Page 1 of 2

THENCE N 88°01'30"E, 1968.45 FEET, DEPARTING SAID EASTERLY RIGHT-OF-WAY;

THENCE N 50°17'30"E, 1470.56 FEET;

THENCE N 14°17'50"E, 1177.29 FEET TO THE BEGINNING OF A NON-TANGENT CURVE TO THE RIGHT;

THENCE WITH SAID NON-TANGENT CURVE TO THE RIGHT, THROUGH A CENTRAL ANGLE OF 11°01'38", HAVING A RADIUS OF 2390.00 FEET, THE LONG CHORD OF WHICH BEARS N 76°18'38"E, 459.27 FEET, AN ARC DISTANCE OF 459.98 FEET;

THENCE N 81°49'27"E, 315.41 FEET TO THE BEGINNING OF A CURVE TO THE LEFT;

THENCE WITH SAID CURVE TO THE LEFT, THROUGH A CENTRAL ANGLE OF 03°06'46", HAVING A RADIUS OF 976.00 FEET, THE LONG CHORD OF WHICH BEARS N 80°16'04"E, 53.02 FEET, AN ARC DISTANCE OF 53.03 FEET;

THENCE S 08°10'33"E, 385.64 FEET;

THENCE S 03°50'52"E, 309.82 FEET;



THENCE S 00°28'42"W, 540.80 FEET TO THE POINT OF BEGINNING AND CONTAINING 17,092,990 SQUARE FEET OR 392.3 ACRES OF LAND MORE OR LESS.

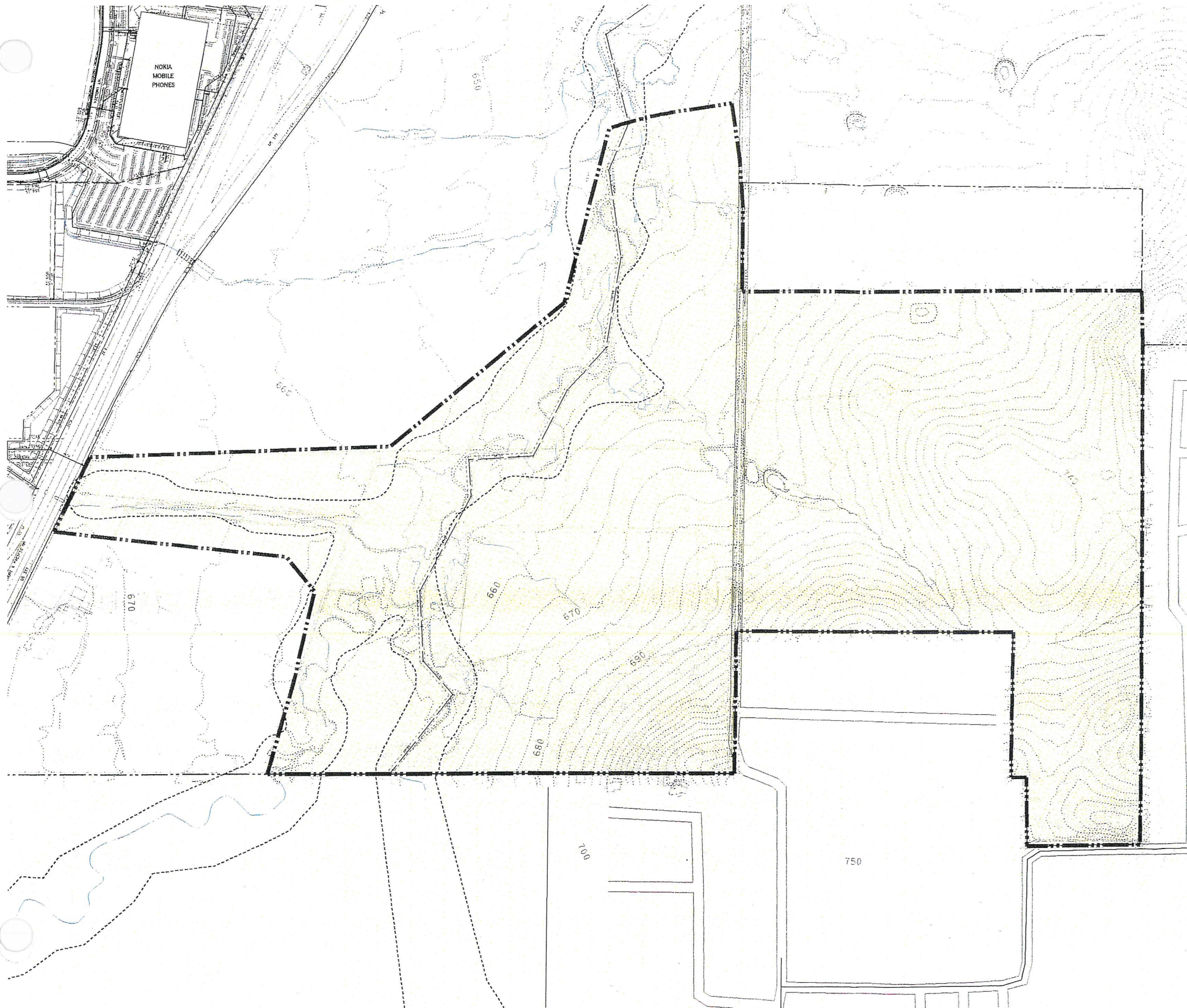

# PD CONCEPT PLAN – PLANNING AREA



## LEGEND

-  PD District Area: 392.3 Ac.
-  PD District Boundary

AREA 7

 **Circle T Ranch**

Originals are in Color

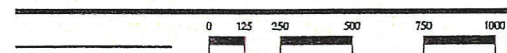



# PD CONCEPT PLAN - LAND USES

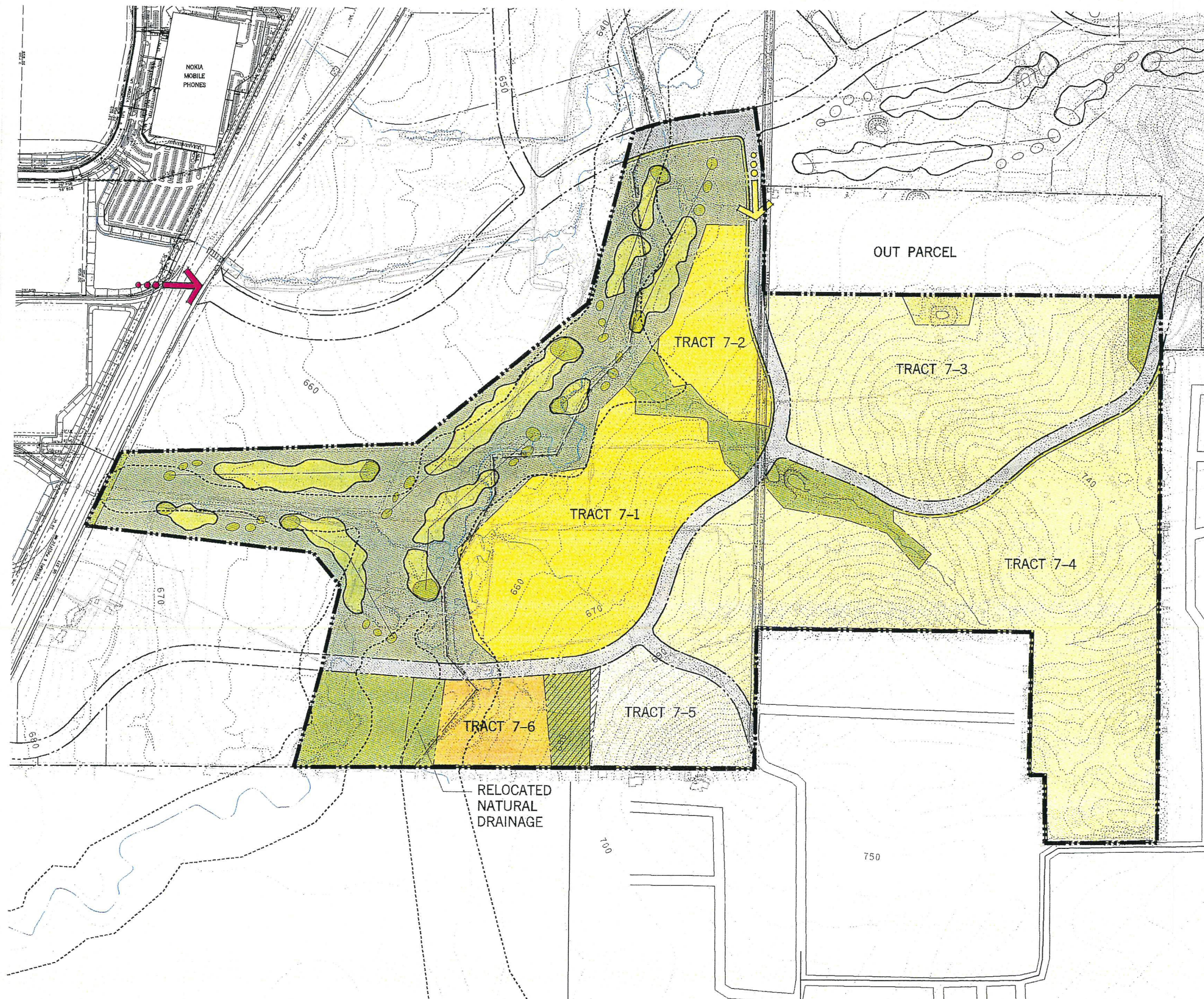

## LEGEND

- Single Family (Total 57.0 Ac.)  
12,000 S.F. Min.  
• Tract 7-1: 43.0 Ac.  
• Tract 7-2: 14.0 Ac.
  - Single Family (Total 153.7 Ac.)  
15,000 S.F. Min.  
• Tract 7-3: 56.5 Ac.  
• Tract 7-4: 97.2 Ac.
  - Single Family (Total 15.2 Ac.)  
30,000 S.F. Min.  
• Tract 7-5: 15.2 Ac.
  - Elementary School (Total 9.5 Ac.)  
• Tract 7-6: 9.5 Ac.
  - Public Golf: 92.6 Ac.
  - Public Open Space: 36.0 Ac.
  - Private Open Space: 1.9 Ac.
  - R.O.W.: 26.4 Ac.
  - Airfield Approach Slope Zone
- Total: 392.3+ Ac.

- PD District Boundary
- Primary Entry
- Primary Residential Entry

AREA 7  
⊕ Circle T Ranch

Originals are in Color





# PD CONCEPT PLAN – THOROUGHFARES

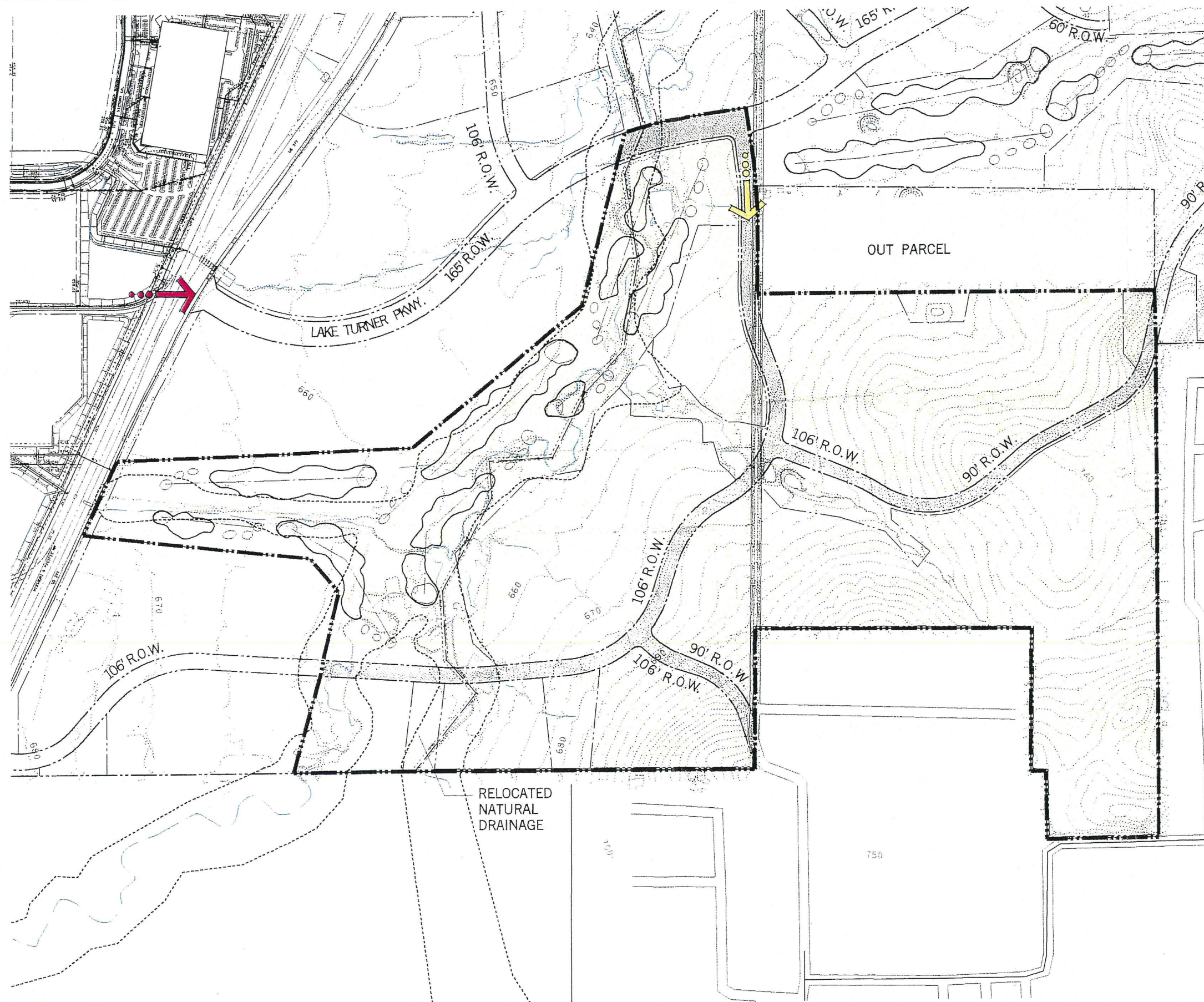

## LEGEND

- Proposed Thoroughfares: 26.4 Ac.
- PD District Boundary
- Primary Entry
- Primary Residential Entry

AREA 7

Ⓣ Circle T Ranch

Originals are in Color

Exhibit 5

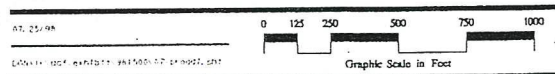



CIRCLE T RANCH - PLANNING AREAS

LEGEND

Area	Acres +
1	451.9
3	516.0
4	181.5
5	200.0
6	193.3
7	392.3
8	222.6
9	157.8
Total	2315.4

PD District Boundaries

Informational Only. Not Part of PD  
Concept Plan or PD Ordinance.

Circle T Ranch

Originals are in Color

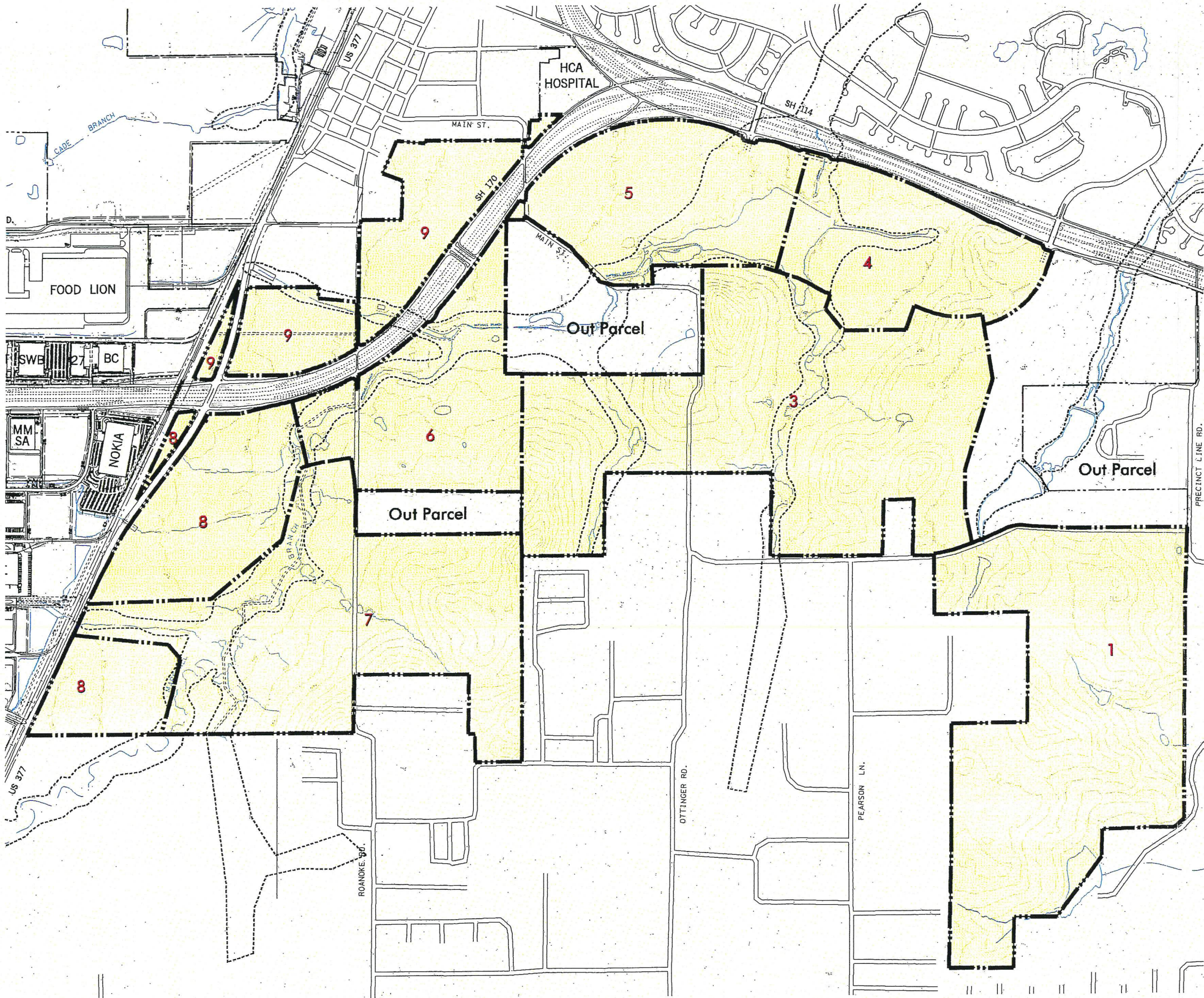
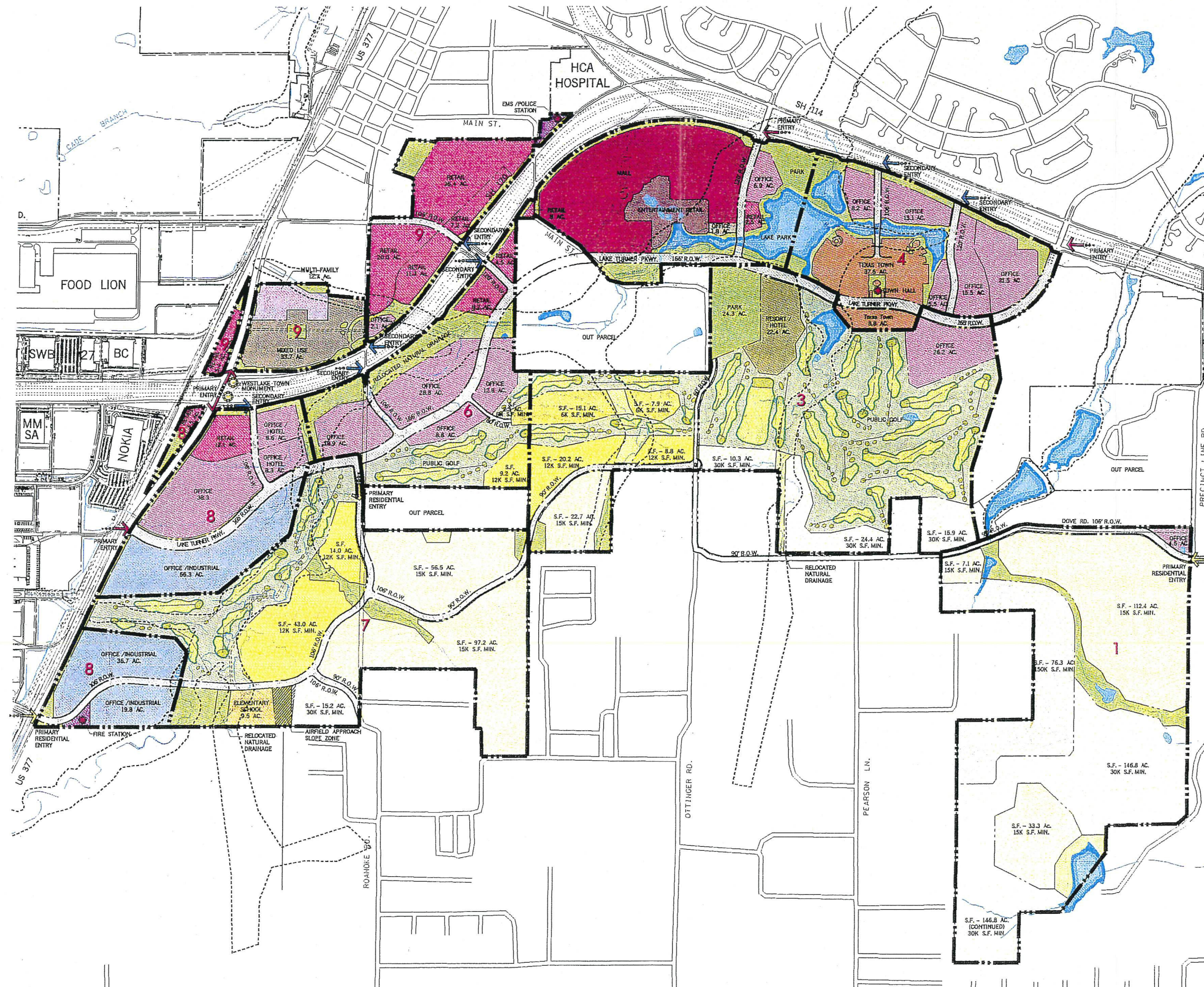

Exhibit 6



# CIRCLE T RANCH - LAND USES



## PROJECT SUMMARY

- Mall: 99.9 Ac.
- Entertainment Retail: 18.8 Ac.
- Retail: 110.9 Ac.
- Entertainment Office: 1.8 Ac.
- Office: 227.5 Ac.
- Office /Industrial: 111.8 Ac.
- Texas Town: 46.4 Ac.
- Mixed Use: 33.7 Ac.
- Resort Hotel: 22.4 Ac.
- Multi-Family: 12.7 Ac.
- Single Family: 25.3 Ac.
- Single Family: 95.2 Ac.
- Single Family: 329.2 Ac.
- Single Family: 212.6 Ac.
- Single Family: 76.3 Ac.
- Elementary School: 9.5 Ac.
- Public Golf: 413.7 Ac.
- Public Open Space: 280.8 Ac.
- Private Open Space: 47.2 Ac.
- Public Use: 4.0 Ac.
- R.O.W.: 135.7 Ac.

PD District Boundaries

Total: 2315.4 ± Ac.

Informational Only. Not Part of PD  
Concept Plan or PD Ordinance.

**Circle T Ranch**

Originals are in Color





# CIRCLE T RANCH - OPEN SPACE & TRAIL SYSTEM

Originals are in Color

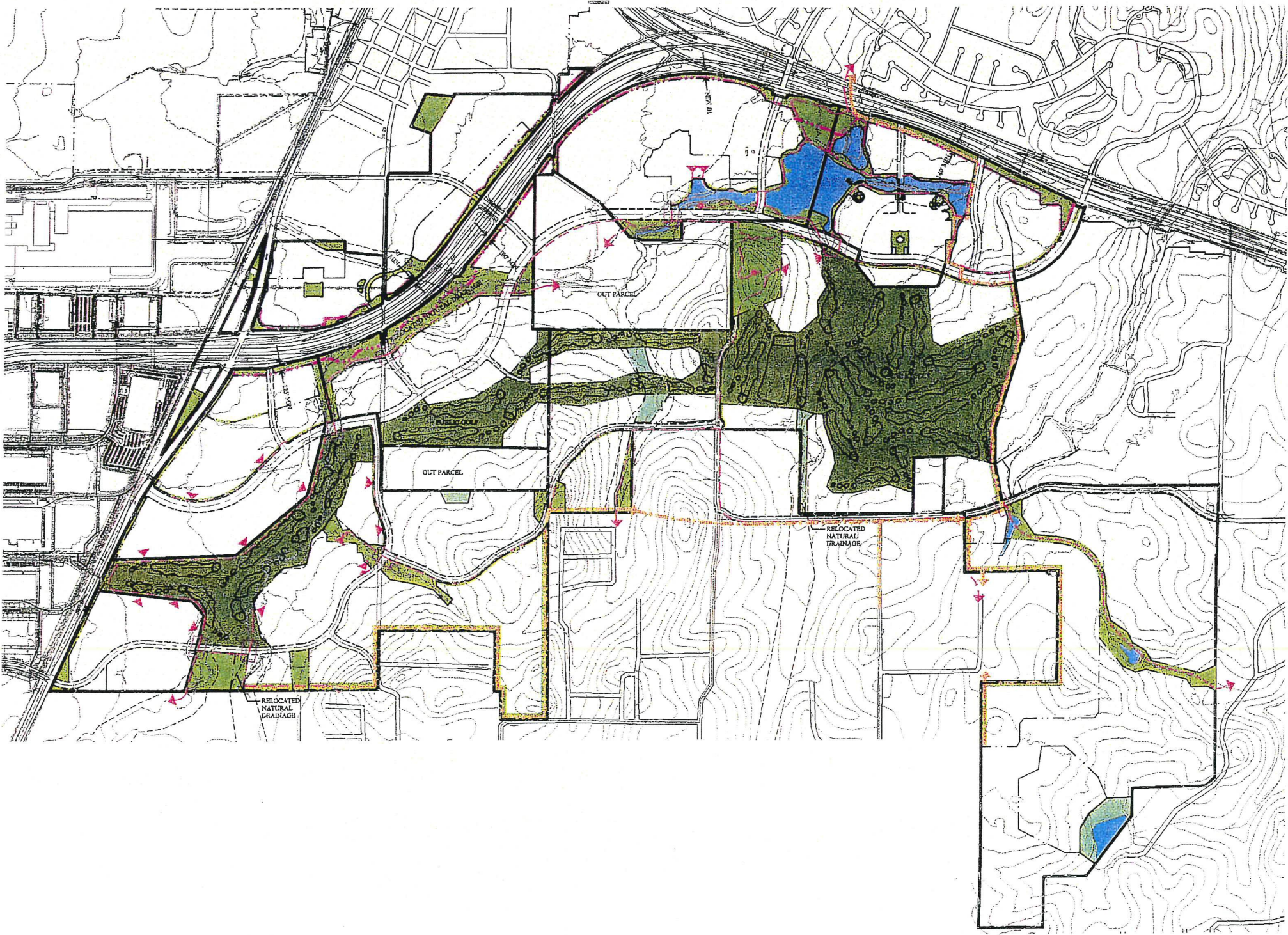

## LEGEND

 PUBLIC OPEN SPACE  
280.8 AC.

- Includes Water Surfaces Contained Within Open Space

 PUBLIC GOLF  
413.7 AC.

 PRIVATE OPEN SPACE  
47.2 AC.

- Includes Water Surfaces Contained Within Open Space
- Includes Neighborhood Parks - Locations to be Determined

OPEN SPACE TOTAL  
741.7 AC.

 Hike/Bike Trail

 Trail Links To Adjacent Land Use

 Equestrian Trail Owner To Provide R.O.W. Trail To Be Constructed By Town

 Equestrian Trail Links To Adjacent Land Use

 PD District Boundary

 Town Edge Boundary

 Grade Separation

NOTE: Trail Symbols and Associated Open Space Are Diagrammatic and Not Drawn To Scale

Informational Only. Not Part of PD Concept Plan or PD Ordinance.





# PD CONCEPT PLAN - OPEN SPACE & TRAIL SYSTEM

Originals are in Color

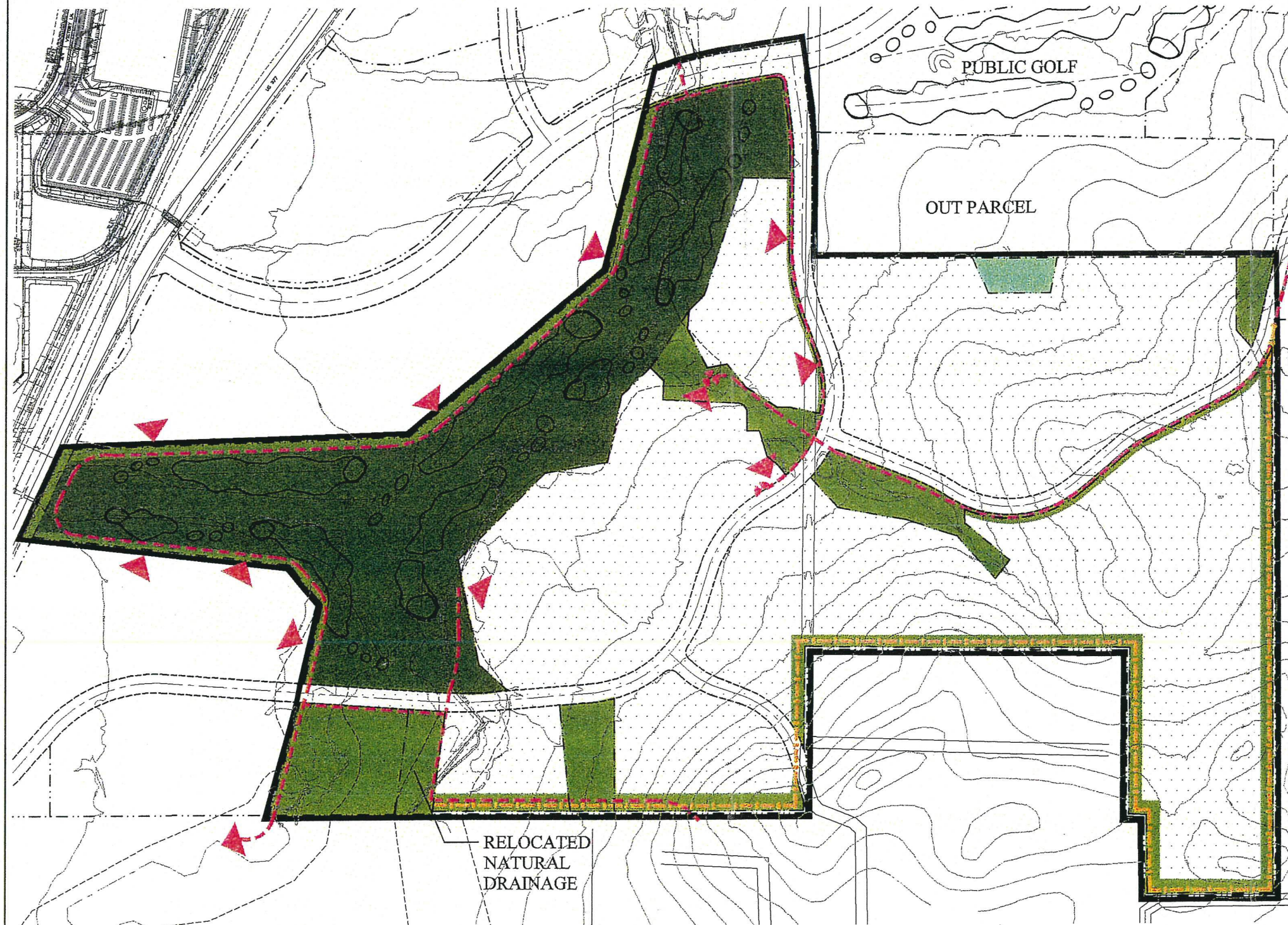

NOTE: Trail Symbols and Associated Open Space Are Diagrammatic and Not Drawn To Scale

## LEGEND

- PUBLIC OPEN SPACE  
36.0 AC.
- PUBLIC GOLF  
92.6 AC.
- PRIVATE OPEN SPACE  
1.9 AC.
- OPEN SPACE TOTAL  
130.5 AC.**
- Hike/Bike Trail
- Trail Links To Adjacent Land Use
- Equestrian Trail  
Owner To Provide R.O.W.  
Trail To Be Constructed By Town
- Equestrian Trail Links To Adjacent Land Use
- PD District Boundary
- Town Edge Boundary

Area 7

 Circle T Ranch

July 1, 1998

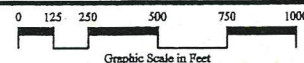



Exhibit 4





# CIRCLE T RANCH - THOROUGHFARES

## LEGEND

 Proposed Thoroughfares  
135.7 ± Acres

 PD District Boundaries

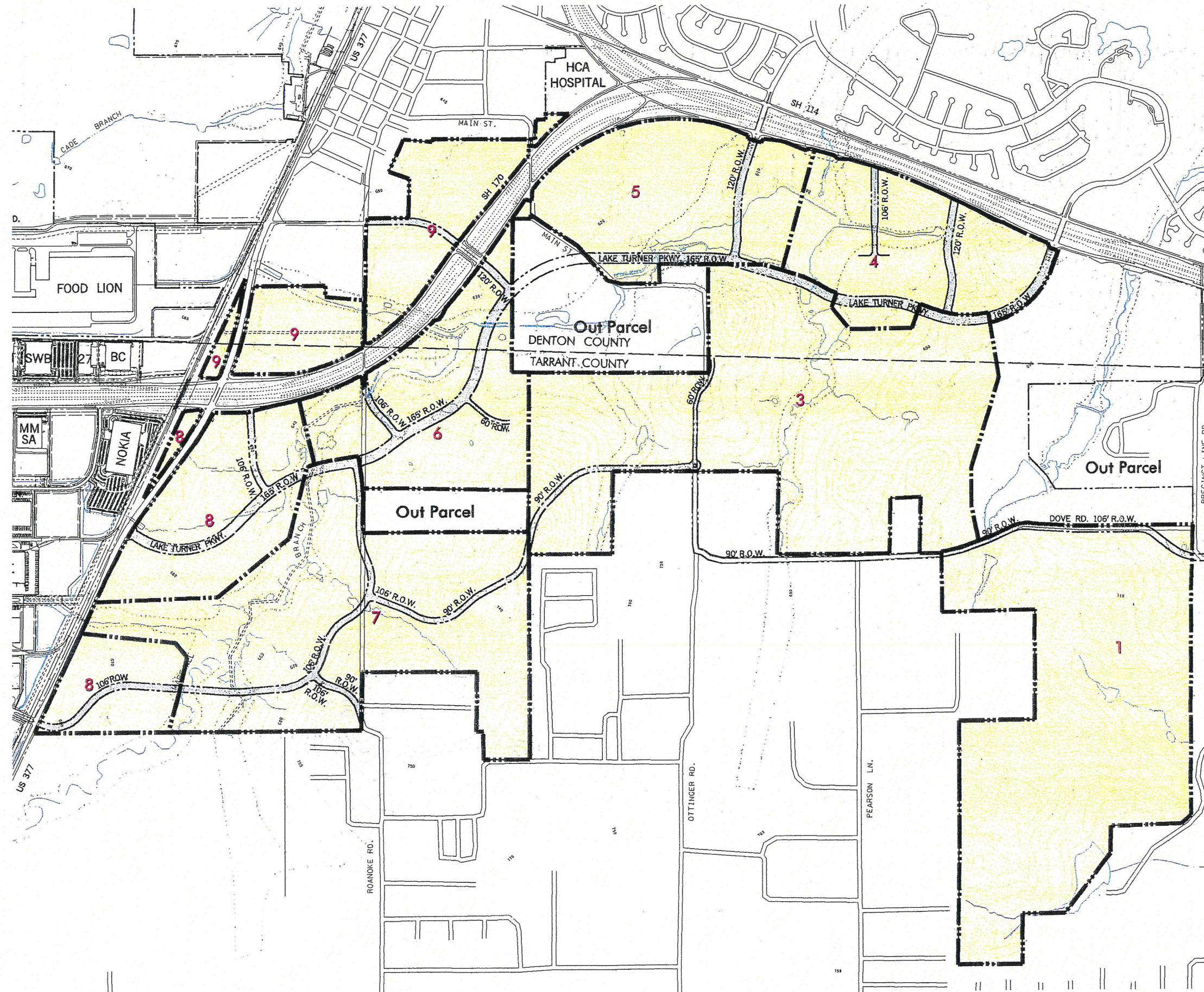

Informational Only. Not Part of PD  
Concept Plan or PD Ordinance.

 Circle T Ranch

Originals are in Color

Exhibit 9